

weRoka-System

Coin-operated door locks

Ordering form

_____ , the _____

Your order no. _____

for commission no. _____

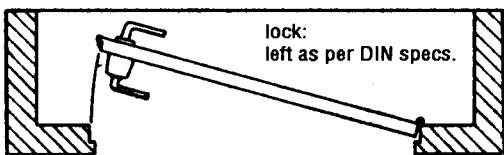
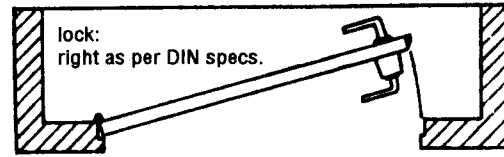
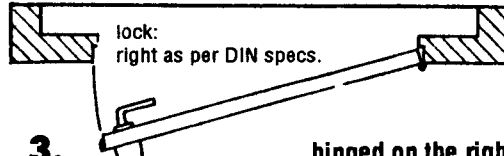
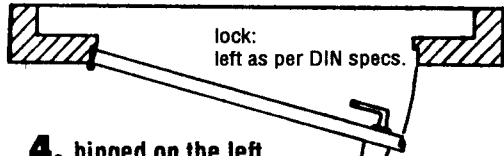
door opening direction	Qty.	tariff	type	door profile and -thickness in mm							
				bluit	fold	partition wall doors see backside					
 <p>lock: left as per DIN specs.</p> <p>1. hinged on the right and swinging inwardly</p>											
 <p>lock: right as per DIN specs.</p> <p>2. hinged on the left and swinging inwardly</p>											
 <p>lock: right as per DIN specs.</p> <p>3. hinged on the right and swinging outwardly</p>											
 <p>lock: left as per DIN specs.</p> <p>4. hinged on the left and swinging outwardly</p>											
fill in no. of cylinder key	maintenance key			A	B	C	D	1	2		
	door locker make GEZE TS 2000 V silver										

delivery needed until:

by air parcel - air freight

_____ stamp - signature

weRoka-Gerätebau

Werner Roth

Friedrich-Engels-Straße 14

D-67655 Kaiserslautern

Telefon (06 31) 1 47 35

Telefax (06 31) 1 66 78

Partition wall profile-doors A,B,C,D.

blunted wooden door

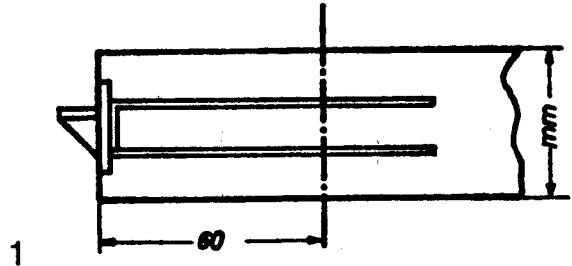

folded wooden door

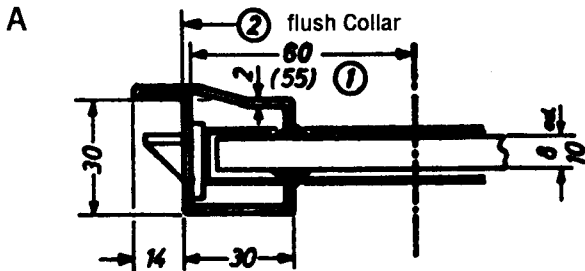
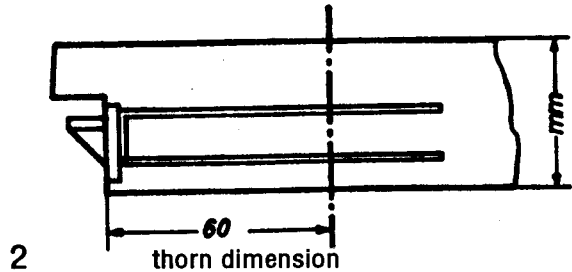

hereto: profile plates

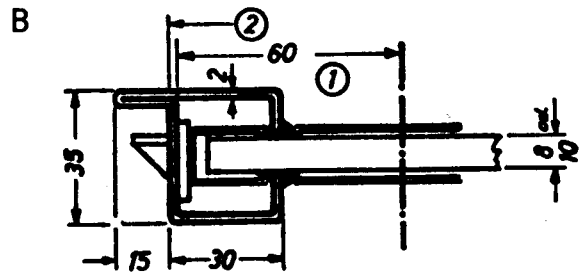

hereto: profile plates

